Oral toxicity prediction results for input compound

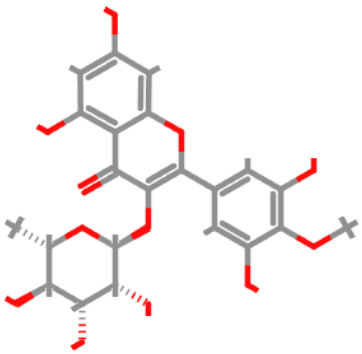

Predicted LD50: 5000mg/kg

Predicted Toxicity Class: 5

1	2	3	4	5	6

Average similarity: 96.77%

Prediction accuracy: 72.9%

	20%	40%	60%	80%

Name	Mearnsitrin
Molweight	478.4
Number of hydrogen bond acceptors	11
Number of hydrogen bond donors	7
Number of atoms	34
Number of bonds	37
Number of rotable bonds	4
Molecular refractivity	115.49
Topological Polar Surface Area	199.51
octanol/water partition coefficient(logP)	0.5

Toxicity targets

Possible binding to toxicity targets is shown below. For more information on the targets, please click on the individual abbreviations.

no binding			probable binding

AA2AR	ADRB2	ANDR	AOFA	CRFR1	DRD3	ESR1	ESR2	GCR	HRH1	NR1I2	OPRK	OPRM	PDE4D	PGH1	PRGR

Details about possible toxicity targets:

	Toxicity Target	Avg Pharmacophore Fit	Avg Similarity Known Ligands
	Adrenergic Receptor Beta2	0%	89.89%
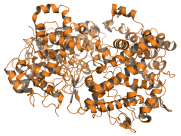	Prostaglandin G/H Synthase 1	42.21%	92.78%